

APPENDIX B

EXISTING DRAWINGS OF BUILDINGS TO BE DEMOLISHED

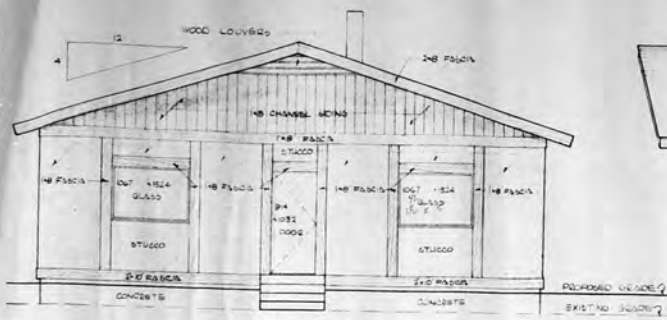

5 SOUTH ELEVATION
SCALE: 1/100

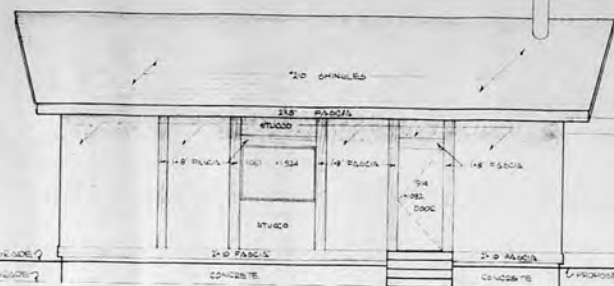

6 EAST ELEVATION
SCALE: 1/100

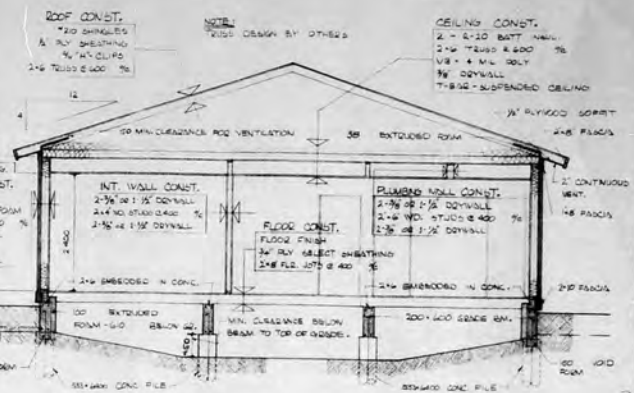

7 BUILDING SECTION
SCALE: 1/50

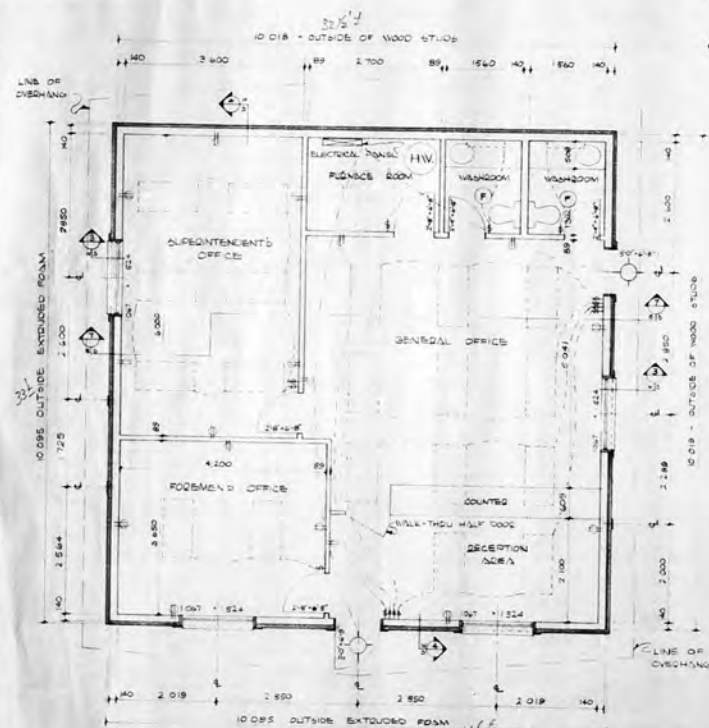

1 FLOOR PLAN
SCALE: 1/80

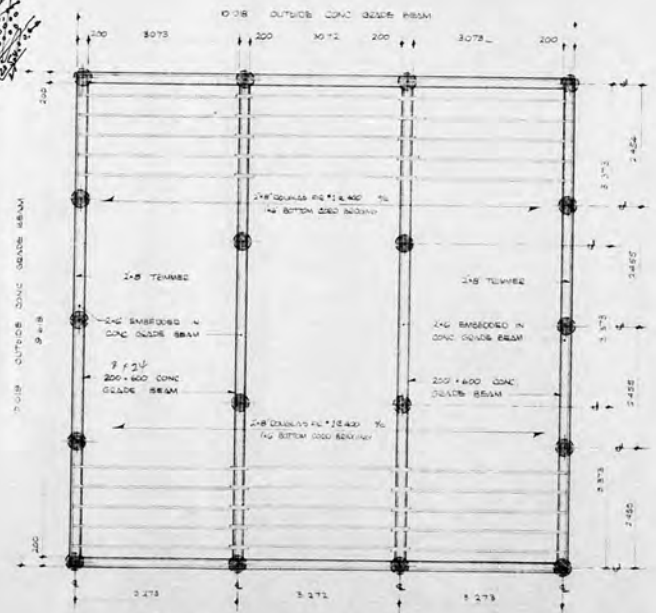

2 FOUNDATION & FLOOR FRAMING PLAN
SCALE: 1/50

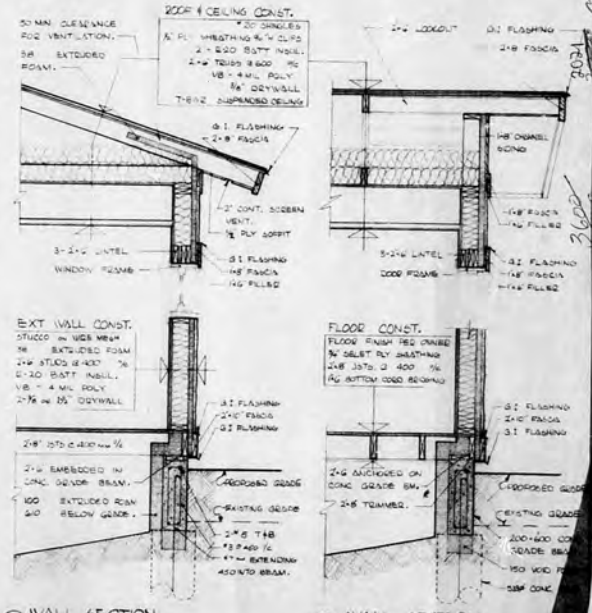

3 WALL SECTION
SCALE: 1/20

4 WALL SECTION
SCALE: 1/20

- NOTES:
1. ALL PILES SHALL BE 6x3x600 IN LENGTH, CAST-IN-PLACE CONCRETE, REINFORCING 1#7 - TOTAL LENGTH OF PILE EXTENDING 10\"/>
 - 2. ALL GRADE BEAMS SHALL 200x400 CONCRETE, REINFORCING 2#6 TOP & BOTTOM, #3 STIRRUPS @ 4\"/>
 - 3. ALL REINFORCING SHALL BE NEW DEFORMED BARS OF SILENT STEEL.
 - 4. ALL DIMENSIONS IN MILLIMETRES UNLESS OTHERWISE NOTED.
 - 5. SERVICE ACROSS MATCH TO ATTIC TO CEILING SPACE.

DESIGN CRITERIA:
ROOF S.L.L. = 3# P.C.F.
FLOOR S.L.L. = #0 P.S.F.
ALS DESIGN DISTANCE = 300 P.C.F.

DESIGNED BY: B.D.
CHECKED BY: J.D.B.
DATE: MAY 1979
SCALE: AS SHOWN

REGIONAL PARK AREA 3
CENTRAL OFFICE

REVISIONS:

NO.	REVISION	DATE

THE CITY OF WINNIPEG
Parks & Recreation Department
Planning, Development & Central Services Division
2799 Roblin Blvd, Winnipeg, Manitoba R3R 0B6

LIGHTING NOTES:
SUPERINTENDENT'S OFFICE - 6-100 0944-4
FOREMAN'S OFFICE - 2-100 0944-4
RECEPTION AREA - 2-100 0944-4

GENERAL OFFICE - 6-000 0944-4
PLUMBER ROOM - 1-100 4024-4
WASHROOM - 2-100 4024-4



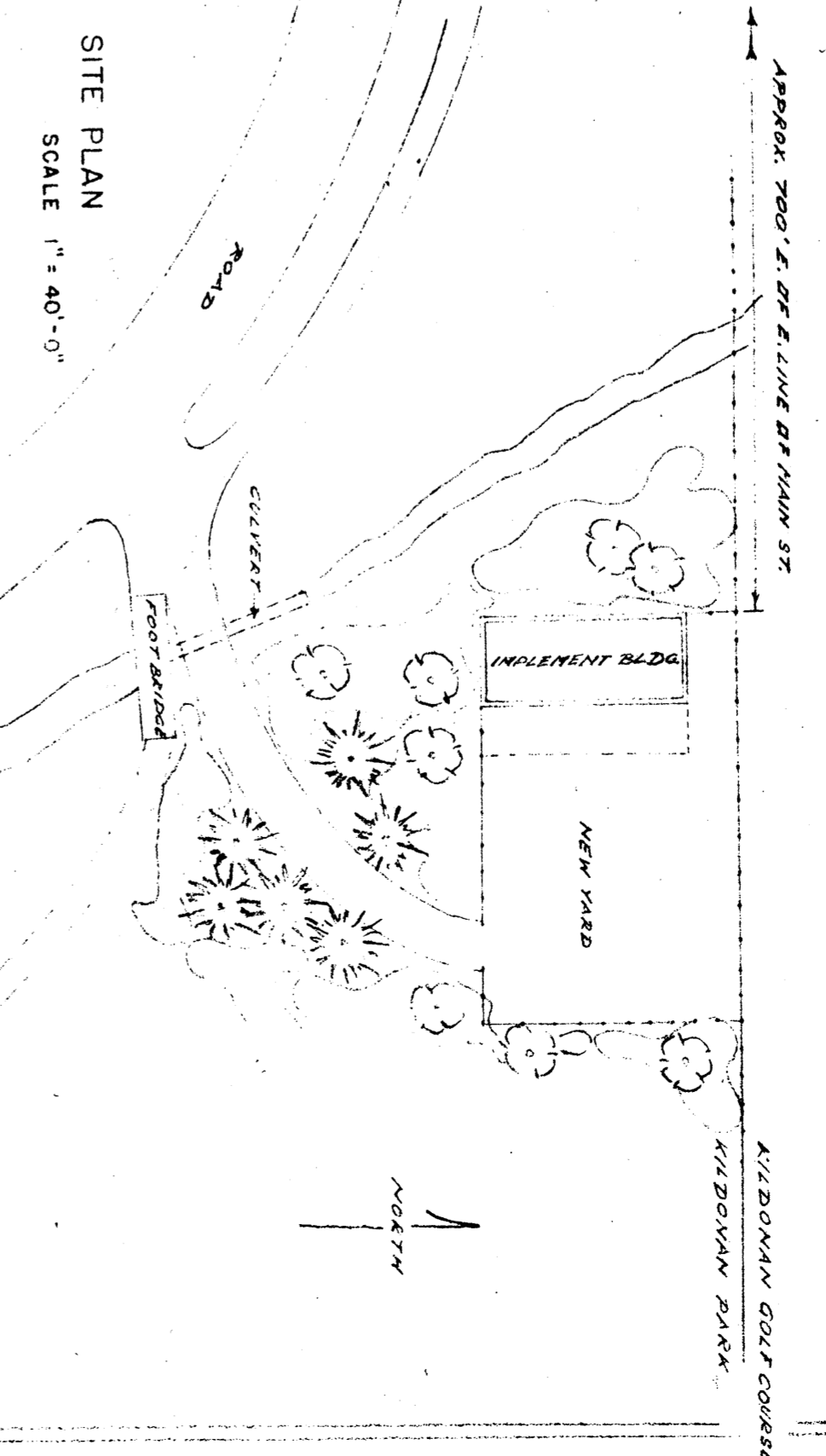
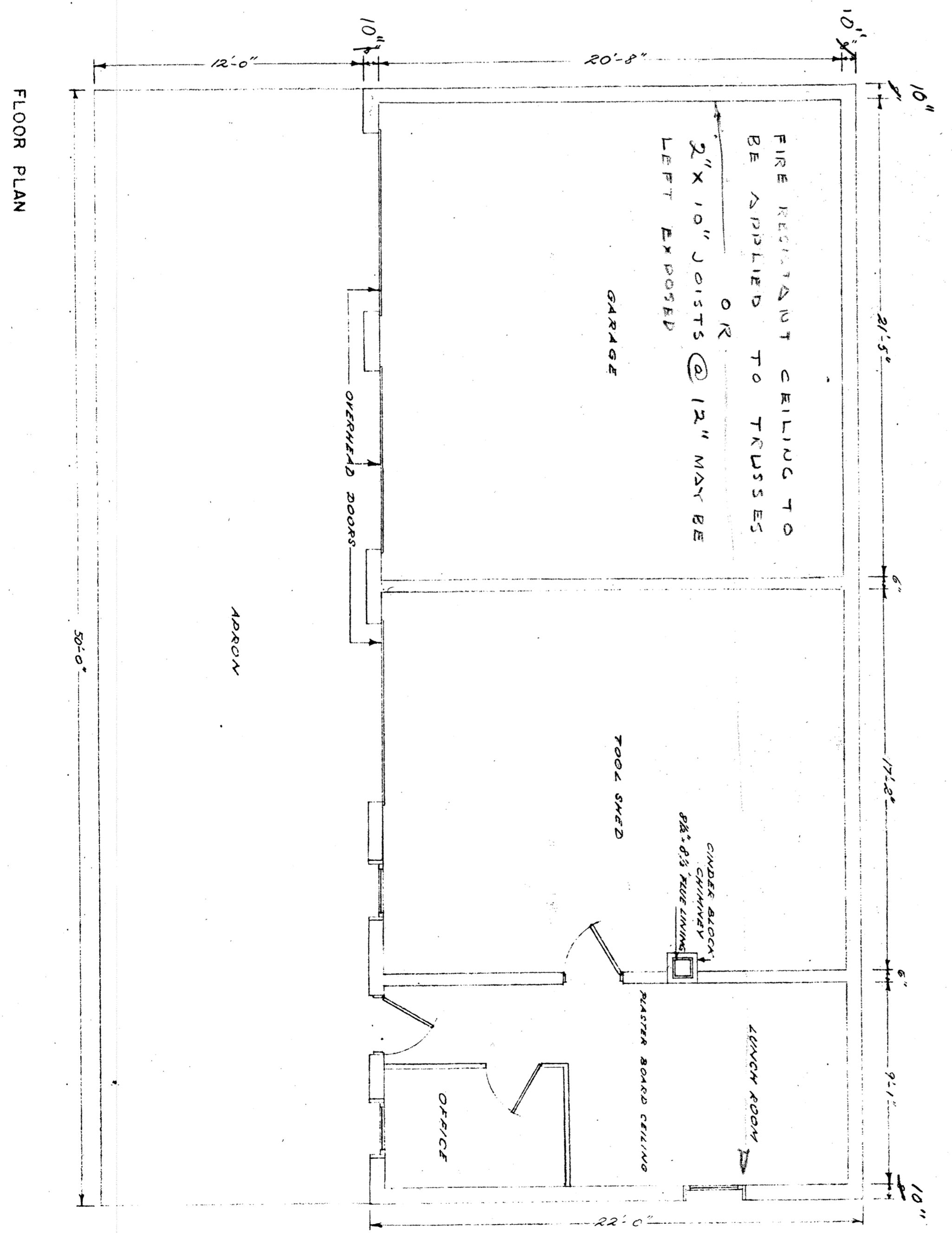
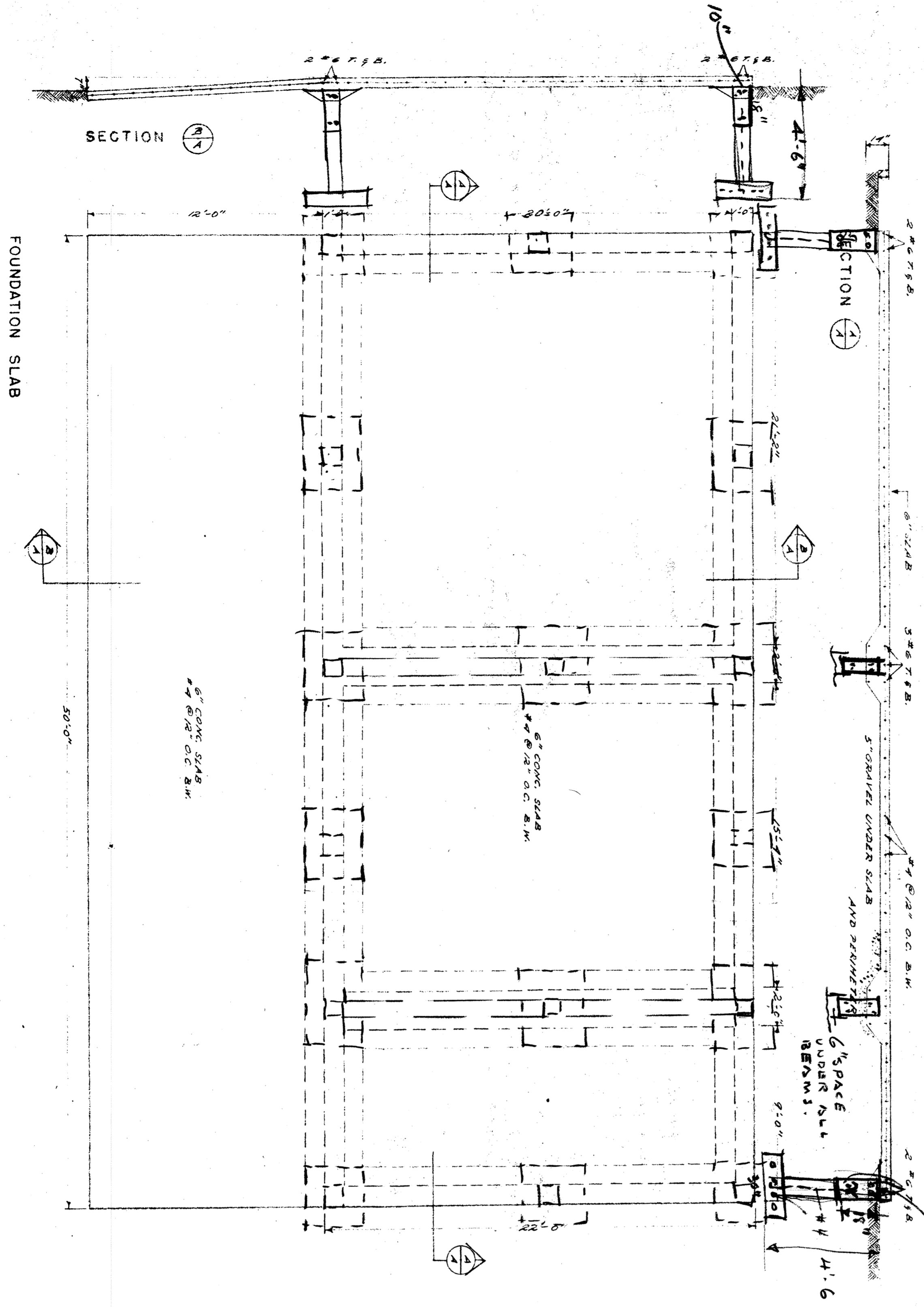
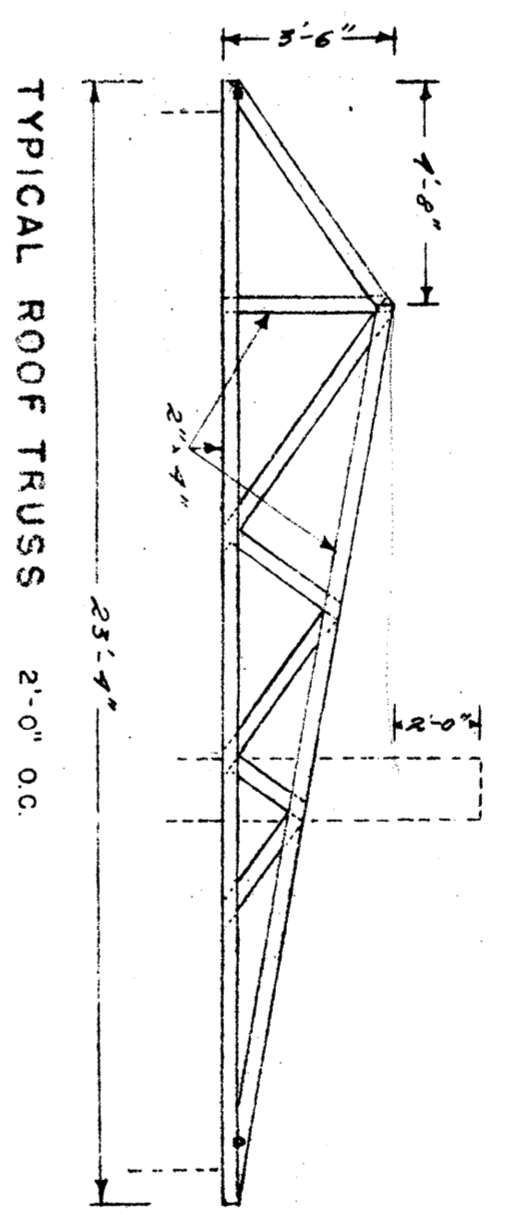
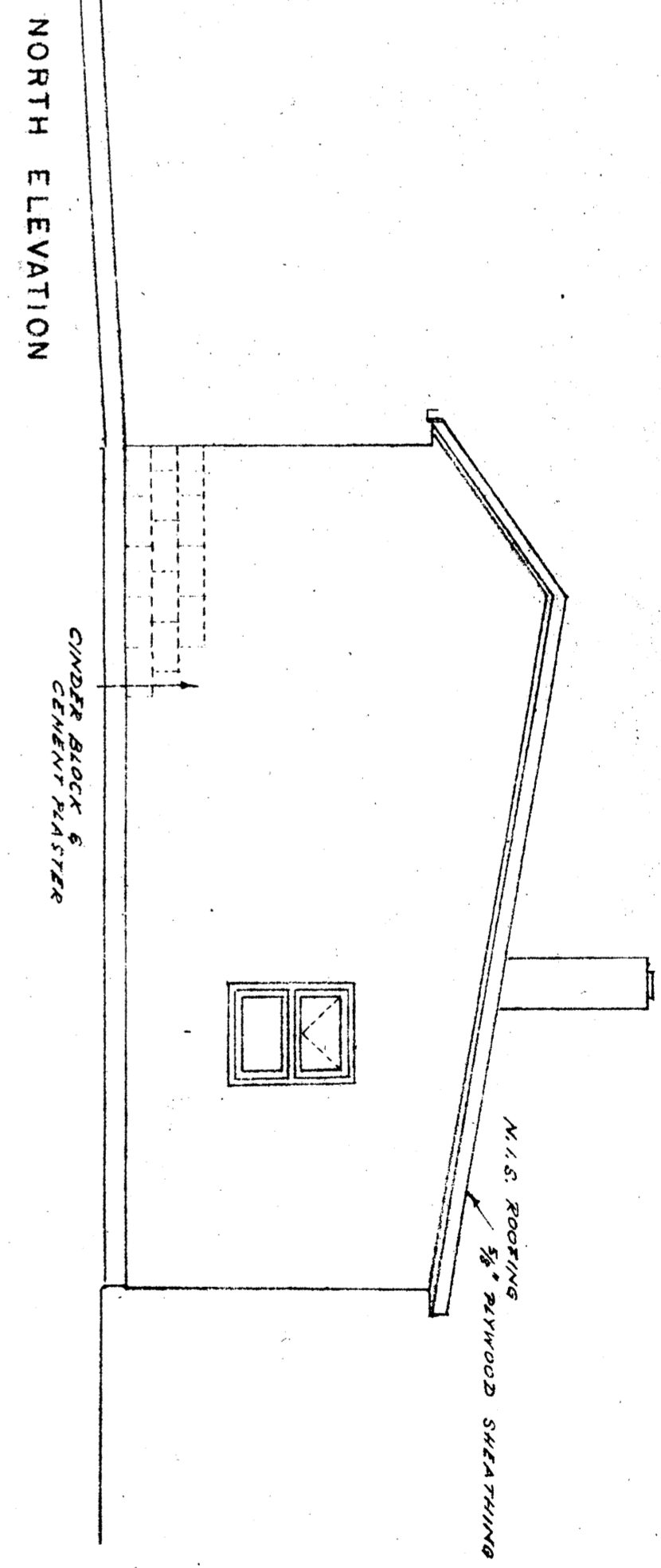
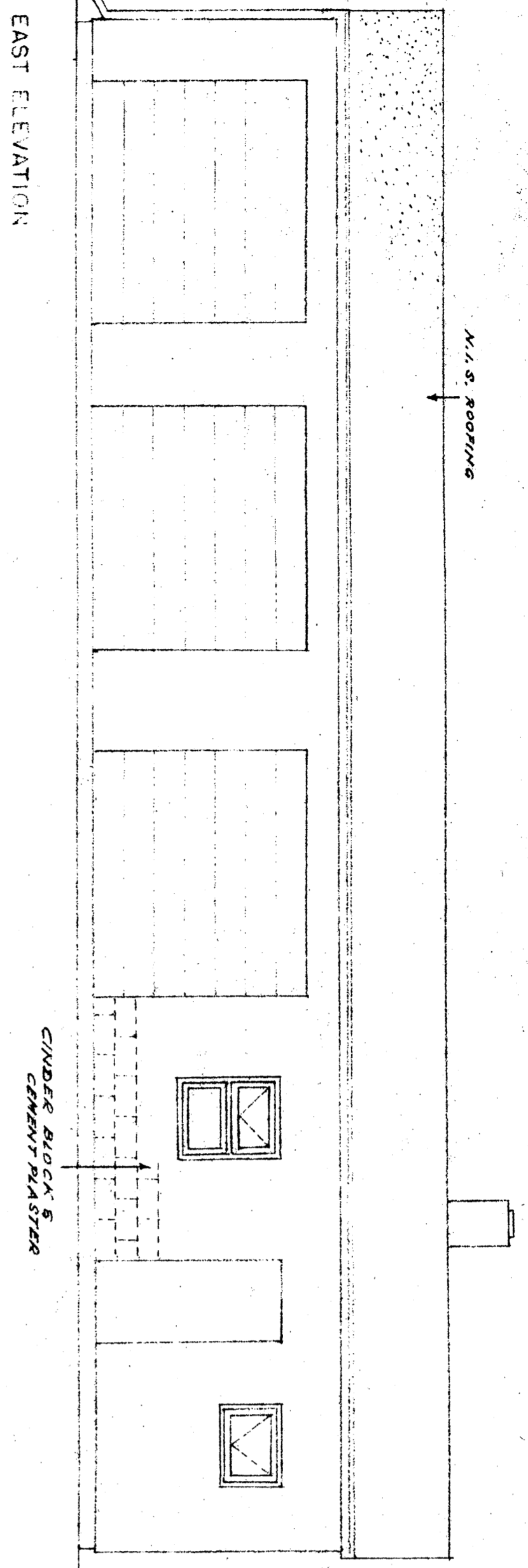

CHECKED BY: S. J. ...
 S. P. T. OF CONSTRUCTION & MAINT. YANKEE

CITY OF WINNIPEG
BOARD OF PARKS AND RECREATION
 T. R. HODGSON, GENERAL SUPERINTENDENT

TITLE:
IMPLEMENT BLDG.
 HILDONAN PARK (NEW YARD)

DESIGNED BY: ... DATE FEB. 58
 APPROVED BY: ... DATE FEB. 58

SCALE: 1/4" = 1'-0"
 DRAWING NO: K-2-N

20 FEB 58